

Traffic Control Plan:

Date: 27/06/22 **Author:** Gemini Perera **Project:** 20 Ebsworth Street, Zetland
Client: Protech Air Conditioning **Contact:** Suki Rokilan **Phone:** 0451 989 100

www.invarior.com



Comments:

This plan was designed by Gemini Perera of Jim's Traffic Control - Hornsby in accordance with Australian Standards and the TfNSW's Traffic Control at Worksites Manual V6.0. The plan is designed for the safe closure of Ebsworth Street, between Tweed Place and Barker Street to setup a mobile crane for the replacement of air conditioning units at 20 Ebsworth Street, Zetland. During work traffic will be detoured around and pedestrians shall be assisted to the other footpath. Certified traffic controllers will be on-site to implement and monitor this TCP. All traffic control plans are copyright/property of Jim's Traffic Control - Hornsby and are not transferrable unless authorized by Jim's Traffic Control- Hornsby. Any questions please contact Dwayne Perera of Jim's Traffic Control - Hornsby on 0400 350 182.

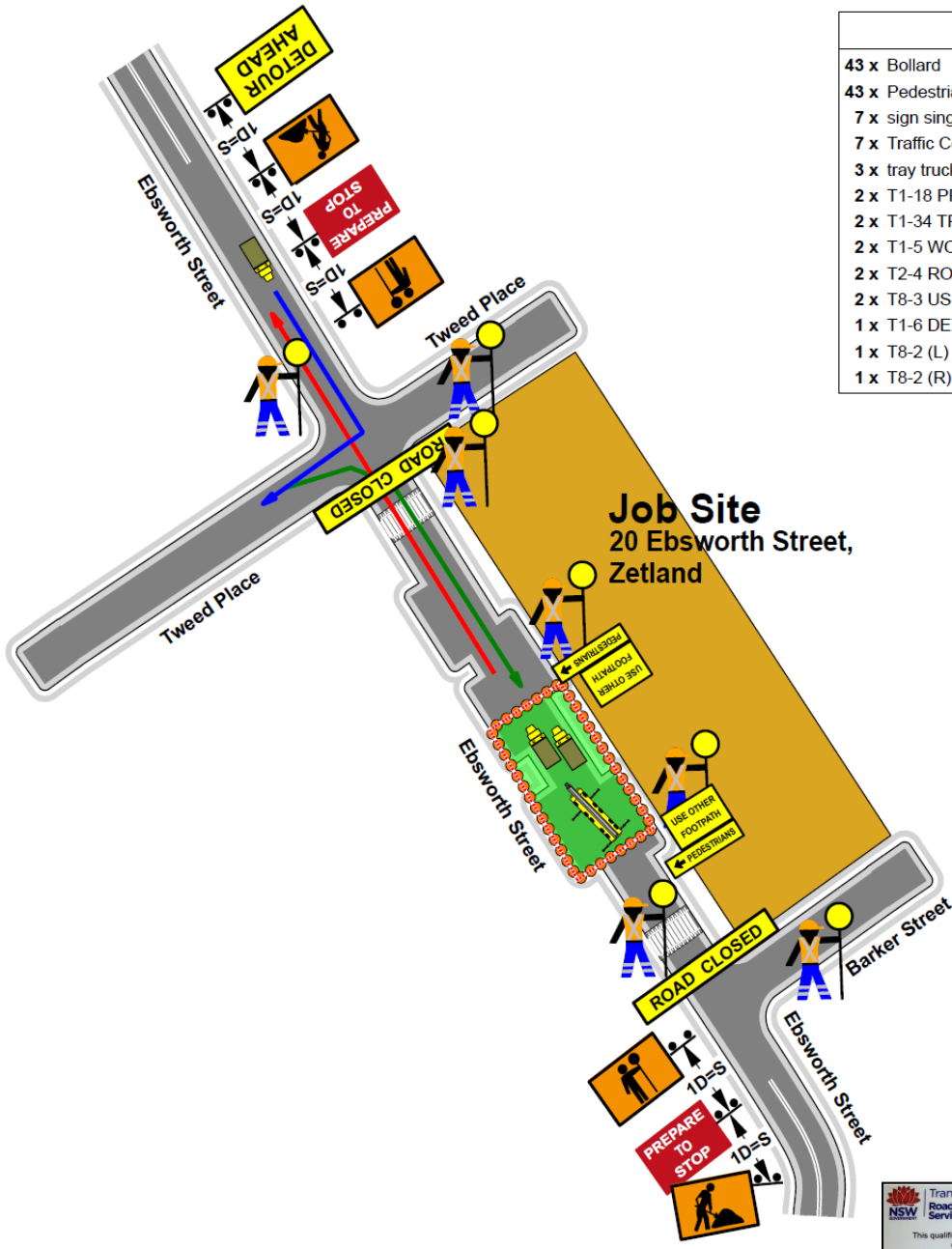

Manifest	
43 x	Bollard
43 x	Pedestrian Tape
7 x	sign single
7 x	Traffic Controller
3 x	tray truck
2 x	T1-18 PREPARE TO STOP
2 x	T1-34 TRAFFIC CONTROLLER AHEAD
2 x	T1-5 WORKERS AHEAD
2 x	T2-4 ROAD CLOSED
2 x	T8-3 USE OTHER FOOTPATH
1 x	T1-6 DETOUR AHEAD
1 x	T8-2 (L) PEDESTRIANS LEFT
1 x	T8-2 (R) PEDESTRIANS RIGHT

Legend	
	Bollard
	Job Site
	Mobile Crane
	Pedestrian Tape
	Traffic Controller
	Vehicle Access
	Vehicle Egress
	Vehicle Reverse
	Work Area

Signs Spacing's	
Estimated Speed Of Traffic (D)	Dimension Range
0-40km	0-5m
50km	15-50m
60km	45-60m
70km	70m
80km	80m
90km	90m
100km	100m

NSW Transport Roads & Maritime Services
 Prepare a Work Zone Traffic Management Plan
 Case No. 9052272002
 This qualification enables you to prepare Traffic Management Plans and conduct inspections on Traffic Management Plans.

GEMINI PERERA
 Expiry Date: 24/01/2023

This card is not a proof of identity.

PLAN NOT TO SCALE

Detour Plan

Legend



Traffic Controller



Work Area

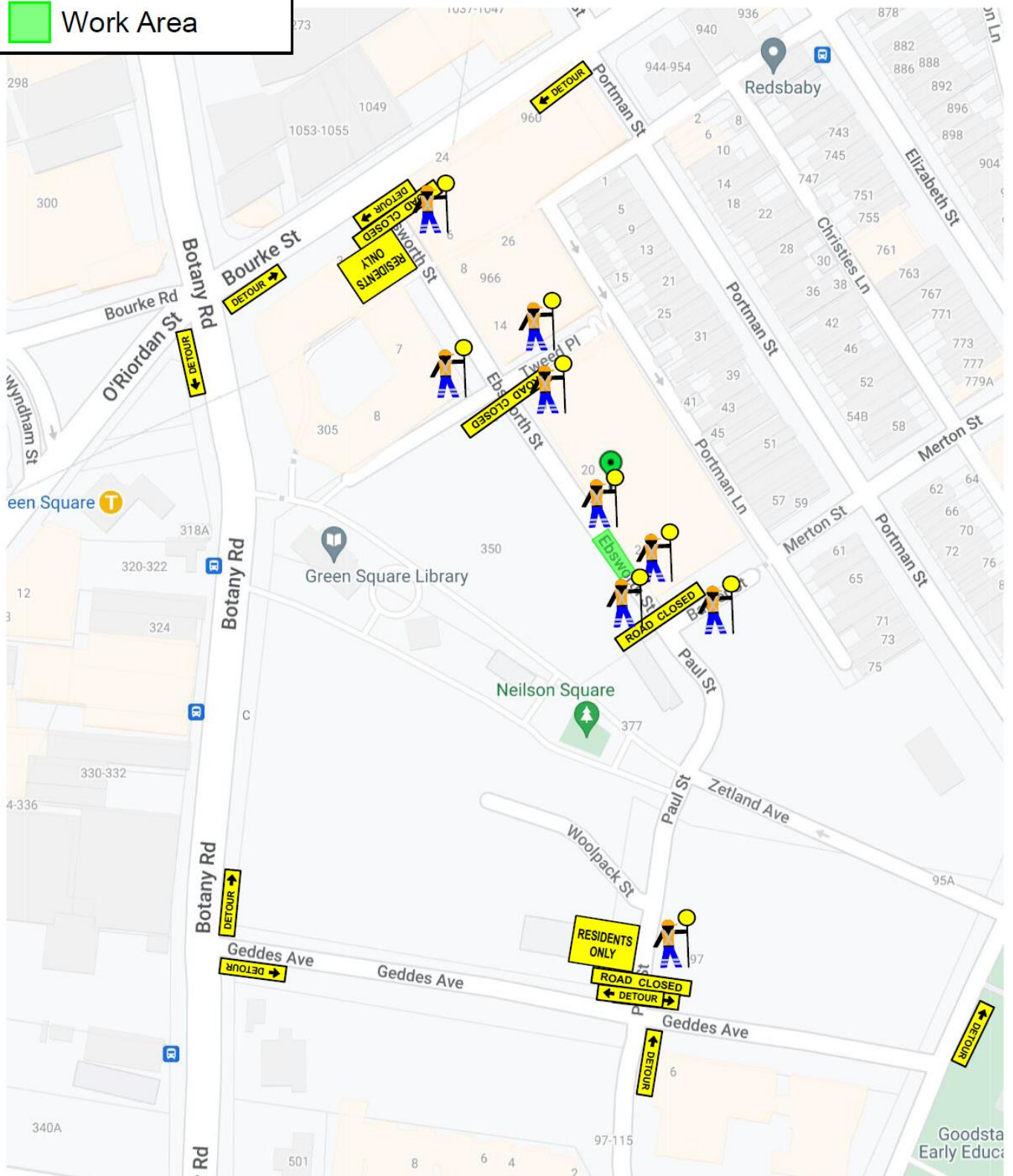

PLAN NOT TO SCALE